

## Digital Trail Squares

### Mizzle the Mouse

Name:

Mizzle

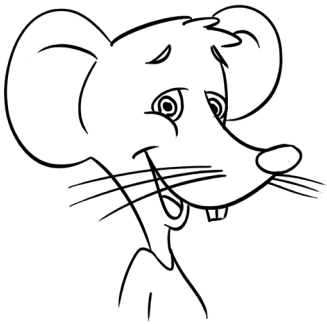

Where you live:

Mouse hole

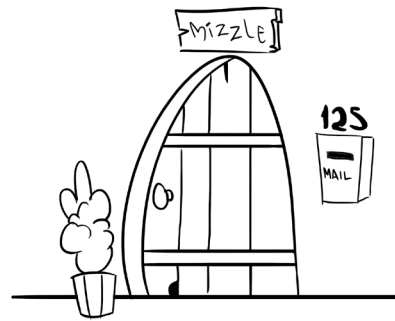

Pet's name:

Frank the Flea

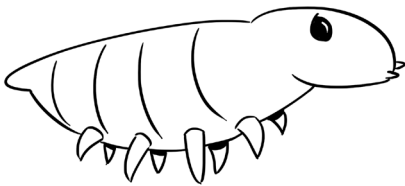

Favorite hobby:

Ice skating

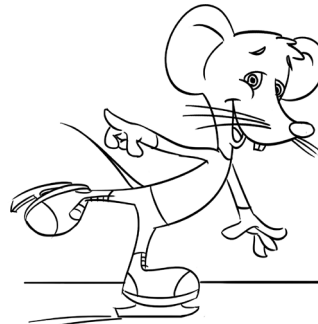

Favorite food:

Cheese

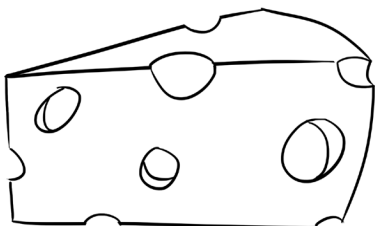

My favorite photo:

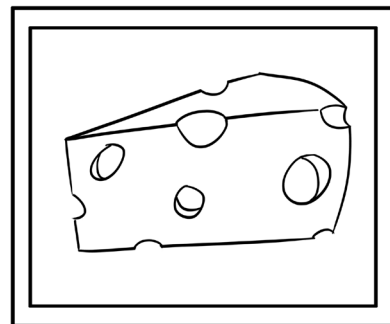

# Electra the Elephant

Name:

My full name is:  
Electra Ella Elephant

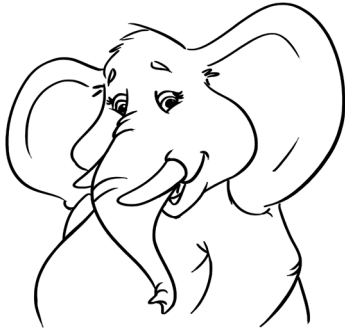

Where you live:

123 Water Hole Lane,  
Peanuts, Ohio



Birth date:

February 21, 2010



User name: gray\_toes

Password: bamboo



Secret:

My brother and I  
fight all the time

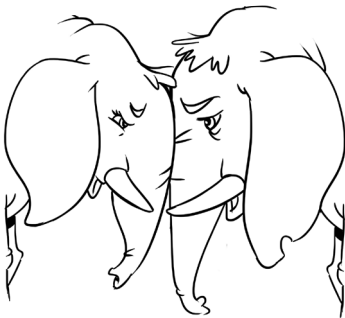

My favorite photo:

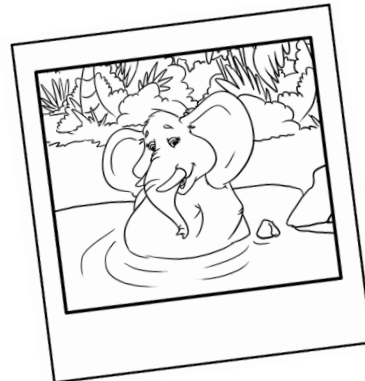

## Follow The Digital Trail

### Directions

Follow the trails of Mizzle the Mouse and Electra the Elephant. Fill in the chart below. Then answer the questions.

	Mizzle the Mouse	Electra the Elephant
1. Whose full name do you know?		
2. Whose house could you find?		
3. Whose birth date do you know?		
4. Whose username and password do you know?		
5. Who let out a secret on the Internet?		
6. Which animal can you describe better from his or her photo?		

### Question

1. Who can the detectives find out more about, and why?

---



---

2. Which animal has a bigger digital footprint?

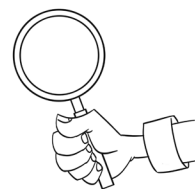

---



---

3. Mizzle says some funny things about himself on the Internet. What are they?

---

---

4. Is there anything that Electra posted on the Internet that could become a problem for her? If so, what and why?

---

---

